



Flushing Cistern | PTMT Taps | Health Faucets | Showers | Accessories

Price List w.e.f. 1st April 2024



About WaterBUD Industries

We WaterBUD Industries is a trust worthy and reputed organization of the Domain. We are actively engaged in manufacturing and supply of best quality. Toilet and Bathroom Products. WaterBUD Industries provide warranty for all its products, and products are made of version materials. The warranty period shall commence from the date of invoice and shall expire after the day the warranty is granted, even if the products has not been installed or used after the purchase.

Experience Technology

Penchant for quality and use of advanced technology sets WaterBUD apart from others. The high standards of our products in every category have cemented our reputation as the most valued premium brand in the bathing Industry. Zero-defect is a quality absolute that governs all our products and designs. To ensure performance and longevity, all our products undergo a series of rigorous tests at our R & D Centre that's equipped with the latest 3D Modeling Design software. A look at our technological standard of excellence.

Designed, Created & Developed by WaterBUD

In order to ensure the maximum quality of its products, "WATERBUD" controls the entire manufacturing process in its own facilities, from the conception of the idea to turning that idea into a reality. WATERBUD spirit is on full display in every one of its taps, which are carefully designed and feature the latest technology to guarantee you a product that is unique, cutting-edge and functional, with a wide range of solutions for those who are looking for comfort in their home.





— | TABLE OF CONTENTS | —

P.T.M.T. Taps

Standard.....	1-2	Super Crystal.....	18-19
Super Standard.....	3-4	T Handle.....	20-21
Zen.....	5-6	Flushing Cisterns.....	22-23
Super Zen.....	7-8	Showers.....	24-25
Super Square.....	9-10	Health Faucets.....	26
Mini Super Suare.....	11	Ball Cocks/Connection Pipes.....	27
Pacific.....	12-13	Accessories.....	28
Super Pacific.....	14-15	Bath Accessories.....	29
Platinum chrome.....	16-17		



ST-113
Swan Neck with Flange
MRP 555/-
Master Box:96
Small Box:6

Category No.: ST-101



Bib Cock with Flange
MRP 188/-

S. Box12 | M. Box144

Category No.: ST-102



Bib Cock Long Body
MRP 230/-

S. Box12 | M. Box144

Category No.: ST-103



Bib Cock Nozzle
MRP 211/-

S. Box12 | M. Box144

Category No.: ST-104



Washing Machine Taps
MRP 288/-

S. Box12 | M. Box144

Category No.: ST-105



Pillar Cock
MRP 260/-

S. Box12 | M. Box144

Category No.: ST-106



Angle Cock with Flange
MRP 188/-

S. Box12 | M. Box144



P.T.M.T
(Polytetra MethyleneTerephthalate)

Category No.: ST-107



2 in 1 Bib Cock with Flange

MRP 410/-

S. Box:6 | M. Box96

Category No.: ST-108



2 Way Angle Cock with Flange

MRP 383/-

S. Box: 6 | M. Box96

Category No.: ST-109



Stop Cock Male

MRP 188/-

S. Box:12 | M. Box144

Category No.: ST-110



Mini Sink Cock

MRP 496/-

S. Box: 6 | M. Box96

Category No.: ST-111



Mini Swan Neck

MRP 500/-

S. Box:6 | M. Box96

Category No.: ST-112



Sink Cock

MRP 550/-

S. Box: 6 | M. Box96

Category No.: ST-114



Wall Mixer with L-Bend

MRP 1399/-

S. Box:6 | M. Box36

Category No.: ST-115



Sink Mixer

MRP 1095/-

S. Box: 6 | M. Box: 36

Category No.: ST-116



Wall Mixer Non-Telephonic

MRP 1100/-

S. Box6 | M. Box36

Category No.: ST-117



Center Hole Basin Mixer

MRP 1300/-

S. Box: 6 | M. Box48

Color Available
White/Ivory

SUPER STANDARD
SERIES

Category No.: SST-101



Bib Cock with Flange
MRP 193/-

S. Box:12 | M. Box:144

Category No.: SST-102



Bib Cock Long Body with Flange
MRP 230/-

S. Box:24 | M. Box:144

Category No.: SST-103



Bib Cock Nozzle with Flange
MRP 222/-

S. Box:24 | M. Box:144

Category No.: SST-104



Washing Machine Faucet
MRP 295/-

S. Box:24 | M. Box:144

Category No.: SST-106



Angle Cock with Flange
MRP 193/-

S. Box:12 | M. Box:144

Category No.: SST-107



2 in 1 Bib Cock with Flange
MRP 427/-

S. Box:6 | M. Box:96



SST-105
Pillar Cock
MRP 262/-

Master Box:144
Small Box:12



P.T.M.T
(Polytetra MethyleneTerephthalate)

Category No.: SST-108



2 Way Angle Cock with Flange
MRP 395/-

S. Box: 6 | M. Box96

Category No.: SST-109



Stop Cock M/T
MRP 193/-

S. Box:12 | M. Box144

Category No.: SST-110



Mini Sink Cock
MRP 500/-

S. Box:6 | M. Box96

Category No.: SST-111



Mini Swan Neck
MRP 510/-

S. Box: 6 | M. Box96

Category No.: SST-112



Sink Cock with Flange
MRP 555/-

S. Box:6 | M. Box96

Category No.: SST-113



Swan Neck with Flange
MRP 560/-

S. Box:6 | M. Box96

Category No.: SST-114



Wall Mixer with L-Bend
MRP 1402/-

S. Box6 | M. Box36

Category No.: SST-115



Sink Mixer
MRP 1103/-

S. Box:6 | M. Box:36

Category No.: SST -116



Wall Mixer Non-Telephonic
MRP 1105/-

S. Box: 6 | M. Box:36

Category No.: SST-117



Center Hole Basin Mixer
MRP 1311/-

S. Box: 6 | M. Box36

Color Available
Smoke Handle with White Body
Brown Handle with Ivory Body





ZN-101
Bib Cock with Flange
MRP 209/-

Master Box144
Small Box12

Category No.: ZN-102



Bib Cock Long Body
MRP 235/-

S. Box:12 | M. Box144

Category No.: ZN-103



Bib Cock Nozzle with Flange
MRP 229/-

S. Box:12 | M. Box144

Category No.: ZN-104



Washing Machine Faucet
MRP 312/-

S. Box:12 | M. Box144

Category No.: ZN-105



Pillar Cock
MRP 250/-

S. Box:12 | M. Box144

Category No.: ZN-106



Angle Cock with Flange
MRP 209/-

S. Box:12 | M. Box144

Category No.: ZN-107



2 in 1 Bib Cock with Flange
MRP 420/-

S. Box:6 | M. Box96



P.T.M.T
(Polytetra MethyleneTerephthalate)

Category No.: ZN-108



2 Way Angle Cock with Flange

MRP` 395/-

S. Box:6 | M. Box:96

Category No.: ZN-109



Stop Cock M/T

MRP` 209/-

S. Box:12 | M. Box:144

Category No.: ZN-110



Mini Sink Cock

MRP` 552/-

S. Box:12 | M. Box:96

Category No.: ZN-111



Mini Swan Neck

MRP` 527/-

S. Box:6 | M. Box:96

Category No.: ZN-112



Sink Cock with Flange

MRP` 562/-

S. Box:6 | M. Box:96

Category No.: ZN-113



Swan Neck with Flange

MRP` 586/-

S. Box:6 | M. Box:96

Category No.: ZN-114



Wall Mixer with L-Bend

MRP` 1475/-

S. Box:6 | M. Box:36

Category No.: ZN-115



Sink Mixer

MRP` 1380/-

S. Box:6 | M. Box:36

Category No.: ZN-116



Wall Mixer Non-epiphonic

MRP` 1250/-

S. Box:6 | M. Box:36

Category No.: ZN-117



Center Hole Basin Mixer

MRP` 1350/-

S. Box:6 | M. Box:36

Color Available
White/Ivory



SZN-111
Mini Swan Neck
MRP 539/-

Small Box:6
Master Box:96

Category No.: SZN-101



Bib Cock with Flange
MRP 220/-

S. Box:12 | M. Box:144

Category No.: SZN-102



Bib Cock Long Body with Flange
MRP 252/-

S. Box:12 | M. Box:144

Category No.: SZN-103



Bib Cock Nozzle with Flange
MRP 235/-

S. Box:12 | M. Box:144

Category No.: SZN-104



Washing Machine Faucet
MRP 327/-

S. Box:12 | M. Box:144

Category No.: SZN-105



Pillar Cock
MRP 270/-

S. Box:12 | M. Box:144

Category No.: SZN-106



Angle Cock with Flange
MRP 220/-

S. Box:12 | M. Box:144



P.T.M.T
(Polytetra MethyleneTerephthalate)

Category No.: SZN-107



2 in 1 BibCock with Flange
MRP 425/-

S. Box: 6 | M. Box:96

Category No.: SZN-108



2 Way Angle Cock with Flange
MRP 400/-

S. Box: 6 | M. Box:96

Category No.: SZN-109



Stop Cock M/T
MRP 220/-

S. Box: 12 | M. Box:144

Category No.: SZN-110



Mini Sink Cock
MRP 530/-

S. Box:12 | M. Box:96

Category No.: SZN-112



Sink Cock with Flange
MRP 549/-

S. Box: 6 | M. Box:96

Category No.: SZN-113



Swan Neck with Flange
MRP 600/-

S. Box: 6 | M. Box:96

Category No.: SZN-114



Wall Mixer with L-Bend
MRP 1479/-

S. Box: 6 | M. Box:36

Category No.: SZN-115



Sink Mixer
MRP 1385/-

S. Box: 6 | M. Box:36

Category No.: SZN-116



Wall Mixer Non-Telephonic
MRP 1252/-

S. Box:6 | M. Box:36

Category No.: SZN-117



Center Hole Basin Mixer
MRP 1353/-

S. Box: 6 | M. Box:36



Color Available
Brown Handle with Ivory Body
Blue Handle with White Body
Golden Handle With Ivory Body





P.T.M.T
(Polytetra MethyleneTerephthalate)

Category No.: SS-101



Bib Cock with Flange

MRP 388/-

S. Box:12 |M. Box:96

Category No.: SS-102



Bib Cock Long Body with Flange

MRP 420/-

S. Box:12 |M. Box:96

Category No.: SS-103



Bib Cock Nozzle with Flange

MRP 425/-

S. Box:12 |M. Box:96

Category No.: SS-106

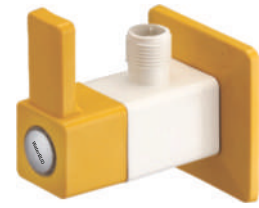

Angle Cock with Flange

MRP 315/-

S. Box:12 |M. Box:96

Category No.: SS-107



2 in 1 Bib Cock with Flange

MRP 720/-

S. Box:12 |M. Box:96

Category No.: SS-108



2 Way Angle Cock with Flange

MRP 703/-

S. Box:12 |M. Box:96

Category No.: SS-112



Sink Cock

MRP 742/-

S. Box:12 |M. Box:96

Category No.: SS-113



Swan Neck

MRP 790/-

S. Box: 12 |M. Box: 96

Category No.: SS-114



Wall Mixer with L-Bend

MRP 1870/-

S. Box: 6 |M. Box: 24

Category No.: SS-115



Sink Mixer

MRP 1500/-

S. Box: 6 |M. Box: 24

Category No.: SS-116



Wall Mixer Non-Telephonic

MRP 1470/-

S. Box: 6 |M. Box: 24



Color Available
Blue Handle with White Body
Golden Handle with Ivory Body

MINI SUPER SQUARE SERIES

Category No.: MSS-101



Bib Cock
MRP 280/-

S. Box:12 | M. Box:96

Category No.: MSS-102



Long Body
MRP 328/-

S. Box:12 | M. Box:96

Category No.: MSS-106

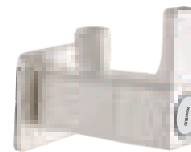

ANGLE VALVE
MRP 250/-

S. Box:12 | M. Box:96

Category No.: MSS-107



2 IN 1 BIB COCK
MRP 522/-

S. Box:12 | M. Box:96

Category No.: MSS-108



2 IN 1 ANGLE COCK
MRP 475/-

S. Box:12 | M. Box:96

Category No.: MSS-111



SWAN NECK
MRP 600/-

S. Box:12 | M. Box:24

Category No.: PF -110



SINK COCK
MRP 596/-

S. Box:12 | M. Box:96



Category No.: MSS-105

Pillar Cock

MRP:- 397/-

S. Box: 12 | M. Box: 96



PF-113
Swan Neck
MRP 890/-

Small Box:12 Pcs.
Master Box:96 Pcs.

Category No.: PF-101



Bib Cock with Flange
MRP 399/-

S. Box:12 |M. Box:96

Category No.: PF-102



Bib Cock Long Body
MRP 445/-

S. Box:12 |M. Box:96

Category No.: PF-105



Pillar Cock
MRP 500/-

S. Box:12 |M. Box:96

Category No.: PF-106



Angle Cock
MRP 299/-

S. Box:12 |M. Box:96

Category No.: PF-112



Sink Cock
MRP 825/-

S. Box:12 |M. Box:96



Category No.: PF-117



Centre Hole Basin Mixer
MRP 1490/-

S. Box:12 |M. Box:24

Category No.: PF -108



Two Way Angle cock
MRP 630/-

S. Box:12 |M. Box:96

Category No.: PF-107



Two Way Bib Cock
MRP 690/-

S. Box:12 |M. Box:96

Category No.: PF-116



Wall Mixer Non-Telephonic
MRP 1405/-

S. Box:12 |M. Box:24

Category No.: PF-114



Wall Mixer L Bend
MRP 1860/-

S. Box:12 |M. Box:24

Category No.: PF-119



Wall Mixer Crutch
MRP 1850/-

S. Box:12 |M. Box: 24

Category No.: PF-115



Sink Mixer
MRP 1455/-

S. Box:12 |M. Box:24

Category No.: PF-118



Single Lever Basin Mixer
MRP 1750/-

S. Box:12 |M. Box: 24



SPF-113
Swan Neck
MRP 898/-

Small Box:12 Pcs.
Master Box:96 Pcs.



SUPER PACIFIC
SERIES

Category No.: SPF-101



Bib Cock
MRP 405/-

S. Box:12 |M. Box: 96

Category No.: SPF-102



Bib Cock Long Body
MRP 452/-

S. Box:12 |M. Box: 96

Category No.: SPF-105



Pillar Cock
MRP 510/-

S. Box:12 |M. Box: 96

Category No.: SPF-106



Angle Cock
MRP 305/-

S. Box:12 |M. Box: 96

Category No.: SPF-112



Sink Cock
MRP 828/-

M. Box: 96



Category No.: SPF-117



Centre Hole Basin Mixer
MRP 1515/-

M. Box:24

Category No.: SPF-107



2 WAY BIB COCK
MRP 703/-

M. Box:96

Category No.: SPF-108



2 WAY ANGLE COCK
MRP 637/-

M. Box:96

Category No.: SPF-116



Wall Mixer Non-Telephonic
MRP 1413/-

M. Box:24

Category No.: SPF-114



Wall Mixer L Bend
MRP 1880/-

M. Box:24

Category No.: SPF-119



Wall Mixer Crutch
MRP 1870/-

M. Box:24

Category No.: SPF-115



Sink Mixer
MRP 1472/-

M. Box:24

Category No.: SPF-118



Single Lever Basin Mixer
MRP 1772/-

M. Box: 24



Category No.: PC-101



Bib Cock

MRP 475/-

M. Box: 144

Category No.: PC-102



Long Body

MRP 558/-

M. Box: 144

Category No.: PC-106



Angle Cock

MRP 390/-

M. Box: 96

Category No.: PC-107



Bib Cock 2 in 1

MRP 930/-

M. Box: 96

Category No.: PC-108



Angle Cock 2 in 1

MRP 848/-

M. Box: 96



Category No.: PC-114
(WALL MIXER WITH L- BEND)
MRP 2329/-



Category No.: PC-105



Pillar Cock

MRP 598/-

M. Box: 96

Category No.: PC-113



Swan Neck

MRP 917/-

M. Box: 96

Category No.: PC-112



Sink Cock

MRP 863/-

M. Box: 96

Category No.: PC-115



Sink Mixer

MRP 1873/-

M. Box: 24

Category No.: PC-116



Wall Mixer NonTelephonic

MRP 1763/-

M. Box: 24

Category No.: PC-117



Center Hole Basin Mixer

MRP 1641/-

M. Box: 24

Category No.: PC-119



Wall Mixer Crutch

MRP 2320/-

M. Box: 24





SC-105
Pillar Cock
MRP:- 271/-

B. Box: 24 | M. Box: 288

Category No.: SC-101



Bib Cock

MRP 240/-

S. Box:24 | M. Box:288

Category No.: SC-102



Bib Cock Long Body

MRP 255/-

S. Box:24 | M. Box:288

Category No.: SC-103



Bib Cock Nozzle

MRP 255/-

S. Box:24 | M. Box:288



Category No.: SC-113



Swan Neck

MRP^{*} 577/-

S. Box:12 | M. Box:96

Category No.: SC-106



Angle Cock

MRP 240/-

S. Box:24 | M. Box:288

Category No.: SC-107



2 in 1 Bib Cock

MRP 465/-

S. Box:12 | M. Box:96

Category No.: SC-108



2 Way Angle Cock

MRP^{*} 445/-

S. Box:12 | M. Box:96

Category No.: SC-111



Mini Swan Neck

MRP 553/-

S. Box:12 | M. Box:96

Category No.: SC-112



Sink Cock

MRP^{*} 575/-

S. Box:12 | M. Box:96

Category No.: SC-110



Sink Cock Mini

MRP^{*} 551/-

S. Box:12 | M. Box:96

Category No.: SC-117



Center Hole

MRP^{*} 1399/-

S. Box: 12 | M. Box: 48

Category No.: SC-116



Wall Mixer Non Telephonic

MRP^{*} 1305/-

S. Box: 6 | M. Box:36

Category No.: SC-115



Sink Mixer

MRP^{*} 1405/-

S. Box: 6 | M. Box:36

Category No.: SC-119



Wall Mixer with Crutch

MRP^{*} 1480/-

S. Box:6 | M. Box: 36



Category No.: **WT-105**
Pillar Cock
M.R.P. ₹217/-

Category No.: WT-101



Bib Cock
MRP 190/-

Category No.: WT-102



Bib Cock Long Body
MRP 202/-

Category No.: WT-103



Bib Cock Nozzle
MRP 203/-



Category No.: WT-106



Angle Cock

MRP 190/-

Category No.: WT-109



Stop Cock

MRP 190/-

Category No.: WT-107



Two Way Bib Cock

MRP 380/-

Category No.: WT-108



Two Way Angel Cock

MRP 360/-

Category No.: WT-113



Swan Neck

MRP 495/-

Category No.: WT-112



Sink Cock

MRP 495/-

Category No.: WR-111



Mini Swan Neck

MRP 469/-

Category No.: WT-110



Mini Slnk Cock

MRP 465/-



FLUSHING CISTERNS



Category : FT-214
CLASSIC CENTER PUSH

MRP 1399/-

Category No.: FT-213



PREMIUM CISTERN

MRP 1396/-

Master Box:10 Pcs.

Category No.: FT-209



Super Classic Cistern

MRP 1303/-

Master Box:10 Pcs.

Category No.: FT-211



Classic Cistern

MRP 1211/-

Master Box:10 Pcs.

SEAT COVERS



Category No.: SC-303



Anglo Indian Seat Cover

MRP 515/-

Master Box: 20 Pcs.

Category No.: SC-305



Liva Heavy Seat Cover

MRP 496/-

Master Box: 20 Pcs.

Category No.: SC-307



Gold Heavy Seat Cover

MRP 498/-

Master Box: 20 Pcs.

Category No.: SC-301



Eco Seat Cover

MRP 417/-

Master Box: 20 Pcs.



Cat. No: WOS-410
P.T.M.T. Overhead Shower
6"x6"
MRP* 520/-

SHOWER ARMS



Cat. No: WSA-001
Square Shower Arm
(ABS with Chrome)
MRP 210/-



Cat. No: WSA-002
Square Shower Arm
(P.T.M.T.)
MRP* 199/-



Square Shower Arm (SS)
Cat. No WSA-003
(225 MM) | MRP* 350/-
Cat. No WSA-004
(300 MM) | MRP* 499/-

Category No.: WOS-403



Square Shower 8"x8"
MRP` 2080/-

Category No.: WOS-402



Square Shower 6"x6"
MRP` 1530/-

Category No.: WOS-401



Square Shower 4"x4"
MRP` 565/-

Category No.: WOS-404



Round Shower 6"
MRP` 815/-

Category No.: WOS-405



Gloria Shower 4"
MRP` 510/-

Category No.: WOS-406



Bell Shower 3"
MRP` 468/-

Category No.: WOS-407



Round Shower 3"
MRP` 478/-

Category No.: WOS-408



P.T.M.T Square Shower 4"x4"
MRP` 300/-

Cat. No.: WOS-409
P.T.M.T Overhead Shower
4"x4"
MRP` 500/-



HEALTHFAUCETS

Category No. : WHF-501



Classic Health Faucet (withT/H)
MRP` 480/-

S. Box:8 | M. Box:96

Category No.: WHF-503



ROYAL CLASSIC HEALTH FAUCET 1 MTR
MRP` 435/-

S. Box8 | M. Box96

Category No.: WHF-505



CANDY HEALTH FAUCET 1 MTR
MRP` 420/-

S. Box8 | M. Box96

Category No.: WHF-507



MINI HEALTH FAUCET 1 MTR
MRP` 480/-

S. Box8 | M. Box96

Category No.: WHF-511



Neo (withT/H)
MRP` 530/-

S. Box8 | M. Box96

CategoryNo.: WHF-512



Alfa (withT/H)
MRP` 535/-

S. Box8 | M. Box96

Category No.: WHF-513



Volta (withT/H)
MRP` 620/-

S. Box8 | M. Box:96

BALL COCKS



Ball Cock Body with Rod & Ball

Sizes	Cat. No.	MRP	M. Box
15 MM	WBC-101	250/-	100 Pcs.
20 MM	WBC-102	375/-	80 Pcs.
25 MM	WBC-103	730/-	60 Pcs.

CONNECTION PIPES

For Hot & Cold Water Supply



- PVC Geyser Connection Pipe
- 2 Piece Water Joint Connection
- P.T.M.T Nuts Highly Flexible
- Works Even in Heavy Pressure



Hot and Cold Connection Pipes

Sizes	Cat. No.	MRP	S. Box	M. Box
12"/305 MM	WCP-011	80/-	50 Pcs.	600 Pcs.
18"/450 MM	WCP-001	93/-	45 Pcs.	540 Pcs.
24"/600 MM	WCP-002	104/-	40 Pcs.	480 Pcs.
30"/750 MM	WCP-003	118/-	35 Pcs.	420 Pcs.
36"/900 MM	WCP-004	137/-	30 Pcs.	360 Pcs.
48"/1200 MM	WCP-005	173/-	24 Pcs.	288 Pcs.



WASTE PIPE

Braided Waste Pipe

Sizes	Cat. No.	MRP	M. Box
750 MM	WWP-101	153/-	180 Pcs.
900 MM	WWP-102	175/-	160 Pcs.
1200 MM	WWP-103	205/-	140 Pcs.

COLLAPSIBLE WASTE PIPE

Cat. No.: WA-101 | MRP ₹ 80/-
Master Box: 200 Pcs.





Waste Coupling Full Thread 1.2"
Cat. No WWC-001 | MRP' 99/-
S. Box:30 Pcs. | M. Box:360 Pcs.



Push Cock
Cat. No WPC-002 | MRP' 167/-
S. Box:60 Pcs. | M. Box:720 Pcs.



P.T.M.Tjalli Plain
WJP-005 | 100 MM | MRP' 55/-
WJP-006 | 125 MM | MRP' 65/-
S. Box:20 Pcs. | M. Box:640 Pcs.



P.T.M.Tjalli Cut
WJC-007 | 100 MM | MRP' 55/-
WJC-008 | 125 MM | MRP' 65/-
S. Box:20 Pcs. | M. Box: 640 Pcs.



Extension Nipple
Cat. No: WEN-009
MRP 50/-
S. Box:120 Pcs. | M. Box:1440 Pcs.



PVC Plug - 15 MM
Cat. No WPP-010
MRP 7.5/-
S. Box:100 Pcs. | M. Box:3000 Pcs.



Short Bend
Cat. No: WSB-011
MRP' 72/-
Master Box:100 Pcs.



Long Bend
Cat. No.: WLB-012
MRP 172/-
Master Box:82 Pcs.



SS Kitchen Sink Coupling Heavy 4"
Cat. No: WKS-013 | MRP 328/-
S. Box:24 Pcs. | M. Box:288 Pcs.



SS Kitchen Sink Coupling Lite 4"
Cat. No.: WKS-013 | MRP 188/-
S. Box:24 Pcs. | M. Box:288 Pcs.



Category No.: WCS-1101



CORNER SET 3 PIECE
MRP 580/-

Category No.: WCS-1102



SHELF 18
MRP 535/-

Category No.: WCS-1103



Towel Ring
MRP 150/-

Category No.: WCS-1104



Soap Dish
MRP 190/-

Category No.: WCS-1105



Tumbler Holder
MRP 250/-

Category No.: WCS-1106



Towel Rail 24"
MRP 460/-

Category No.: WCS-1107



Soap Dispenser (Round)
MRP 240/-

Category No.: WCS-1108



Soap Dispenser (SQ)
MRP 240/-





Address:

WATERBUD INDUSTRIES

715, Sihani Rroad, Ghaziabad, Uttar Pradesh-201001

Call us at: +91 98109 05577, +91 98219 94865 | Website: www.waterbud.in